

SECTION A-A

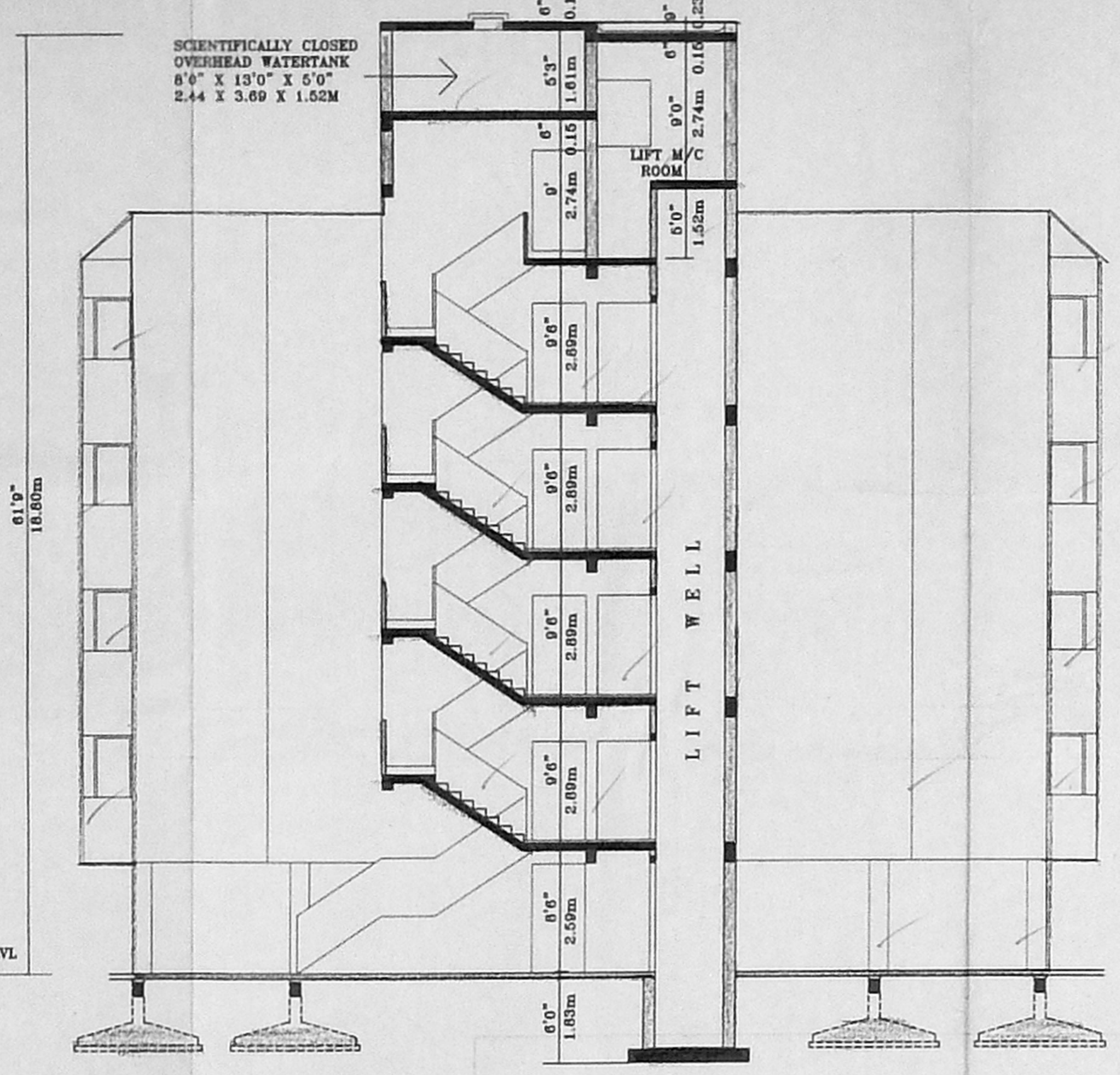

SECTION B-B

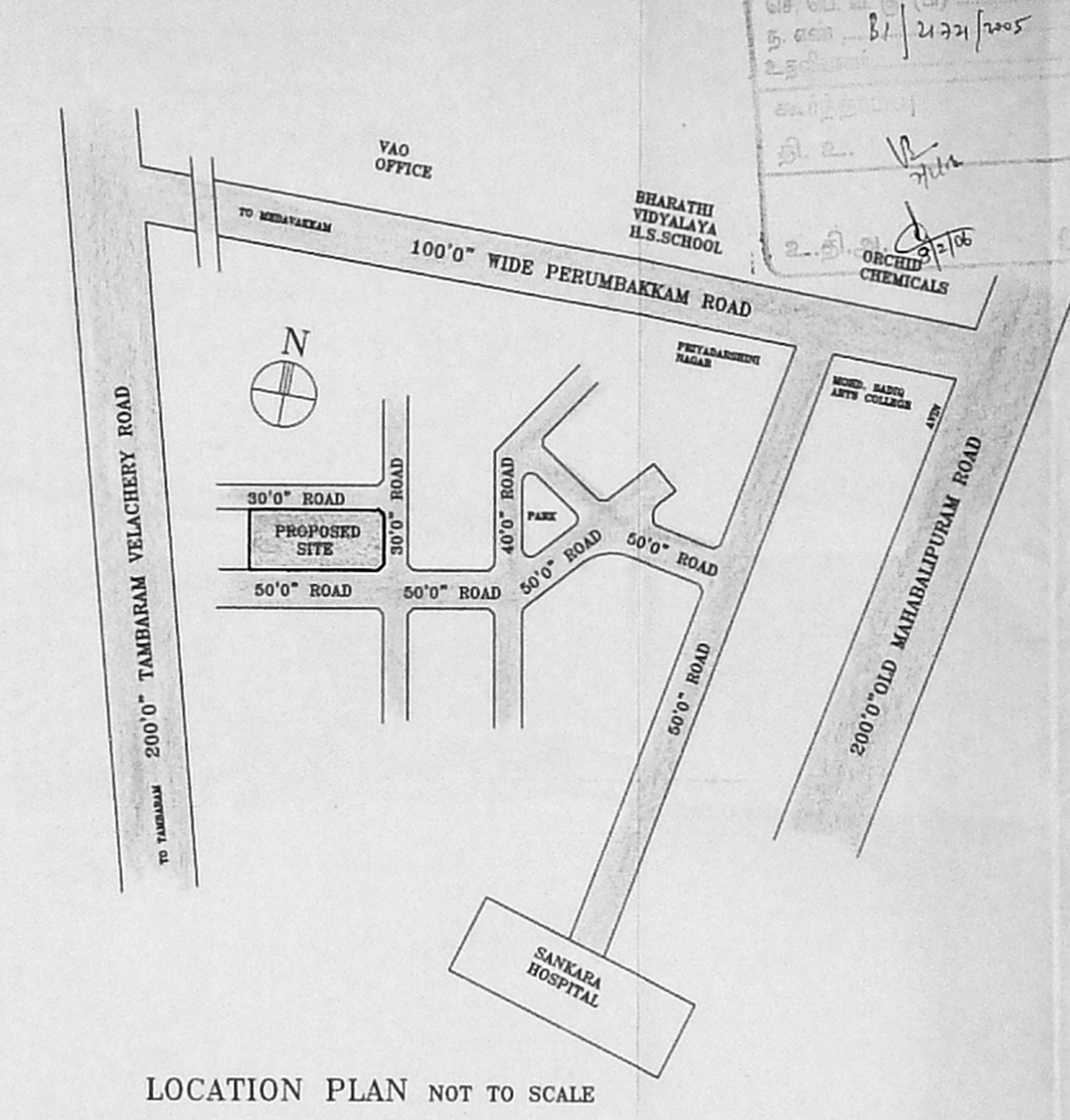

LOCATION PLAN NOT TO SCALE

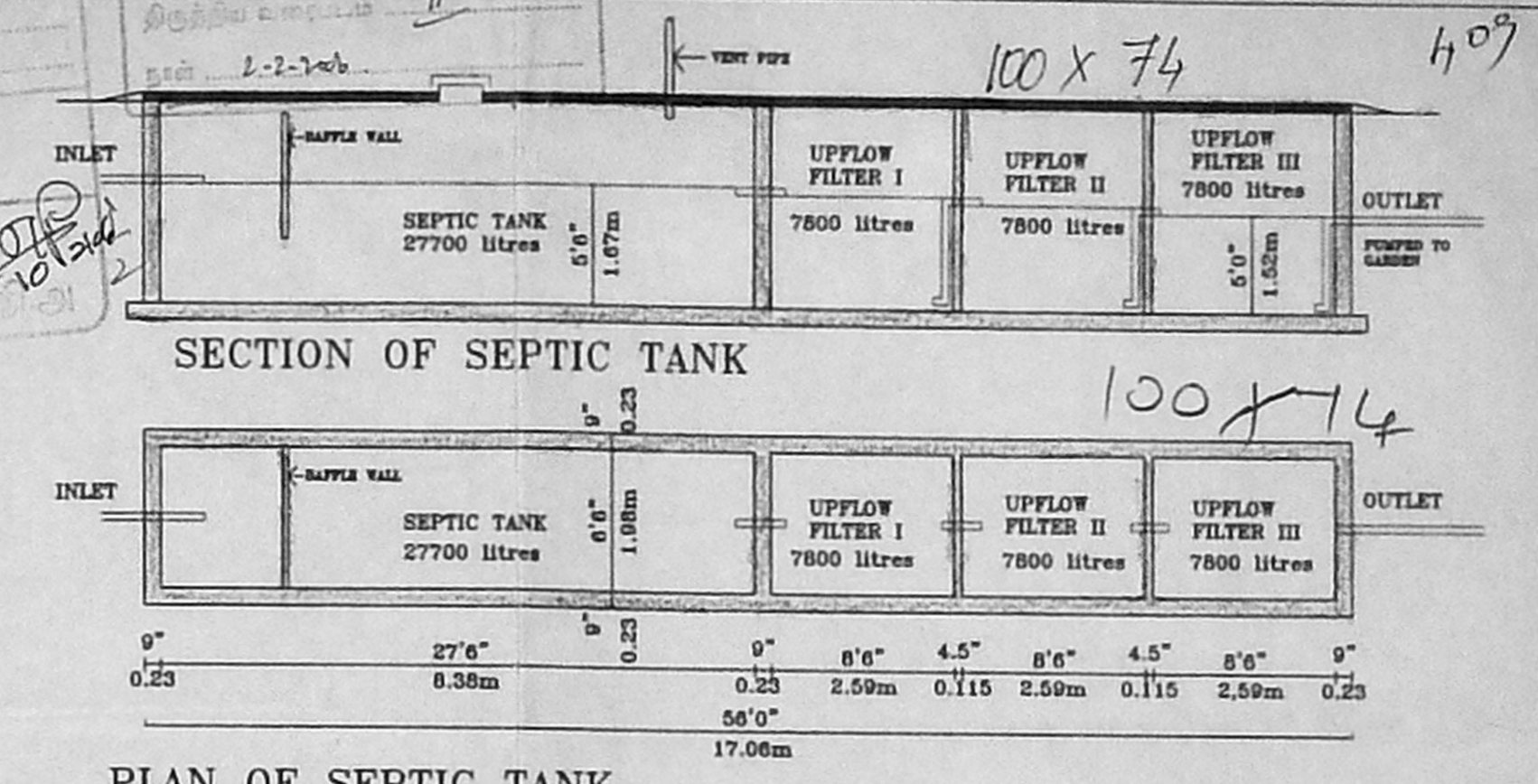

SECTION OF SEPTIC TANK

PLAN OF SEPTIC TANK



ELEVATION OF COMPOUND WALL AND GATE

SECTION

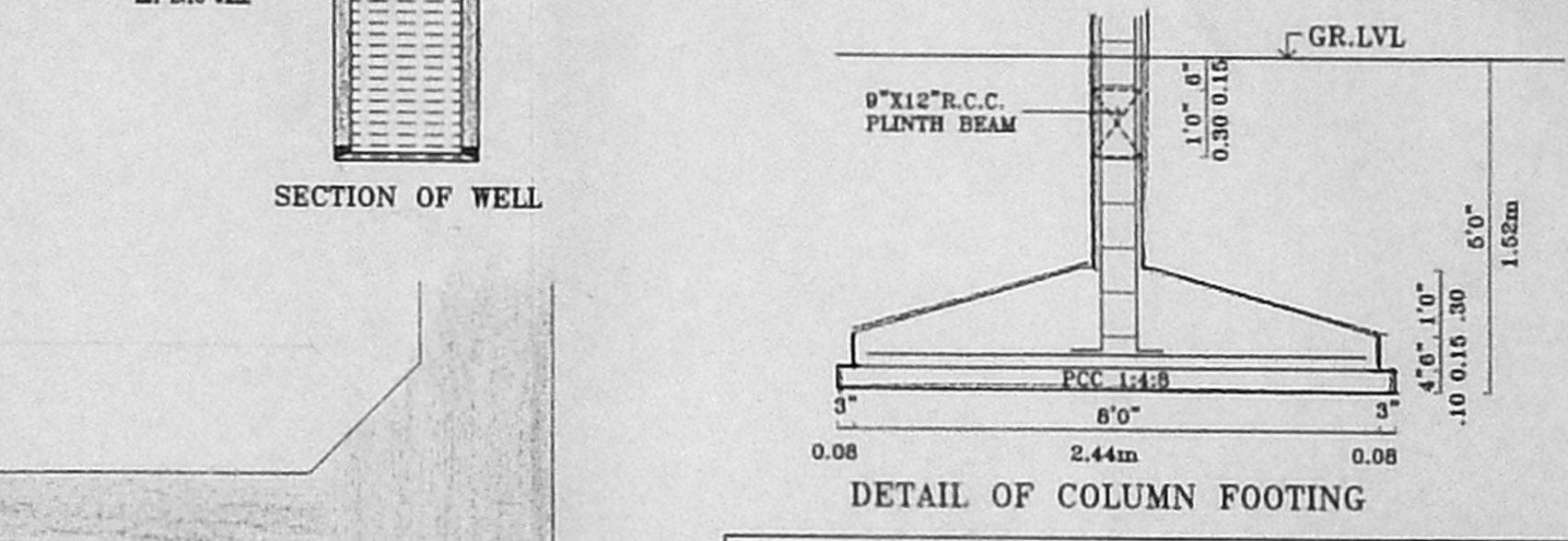

DETAIL OF PERCOLATION TRENCH

DETAIL OF COLUMN FOOTING

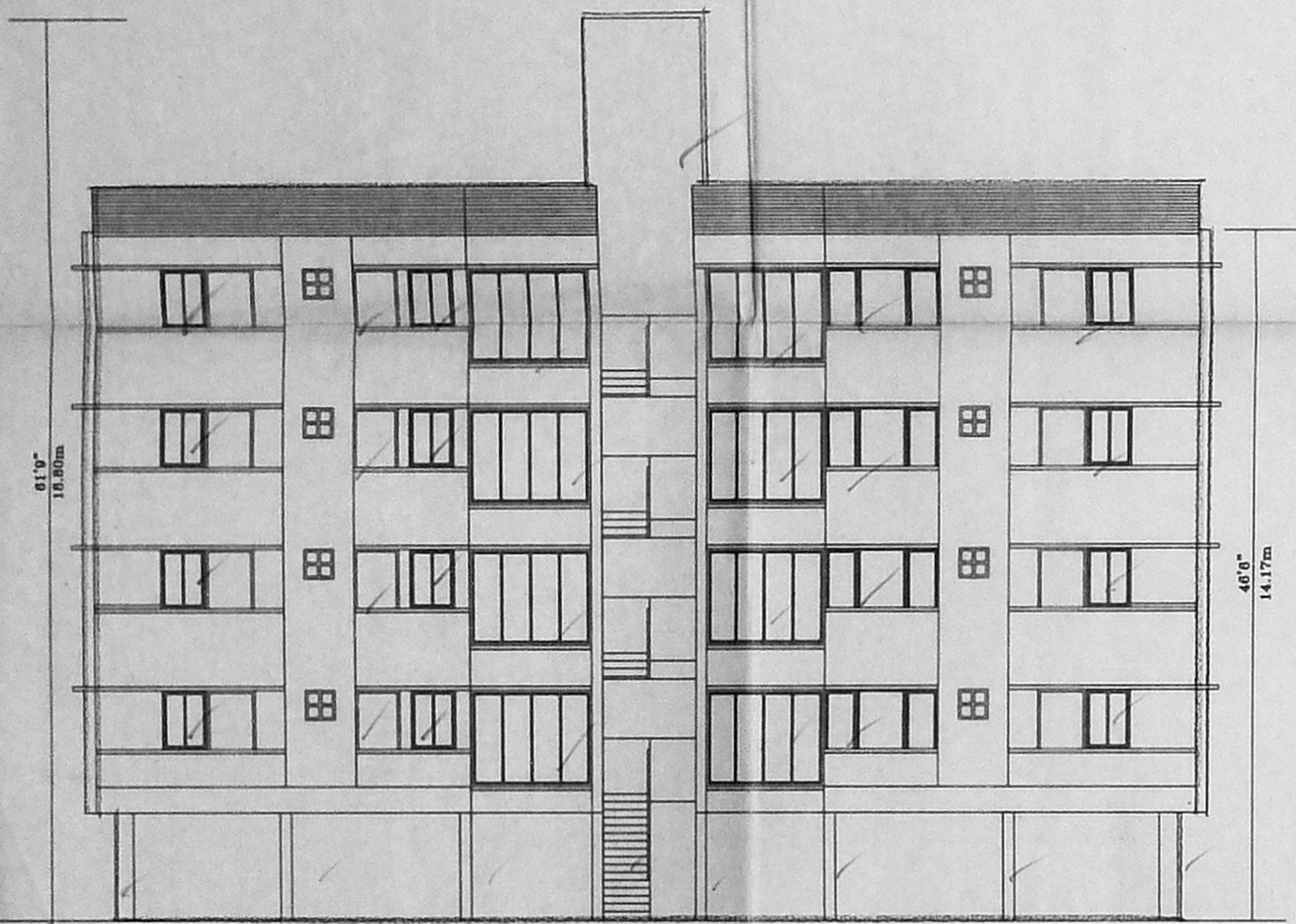

FRONT ELEVATION

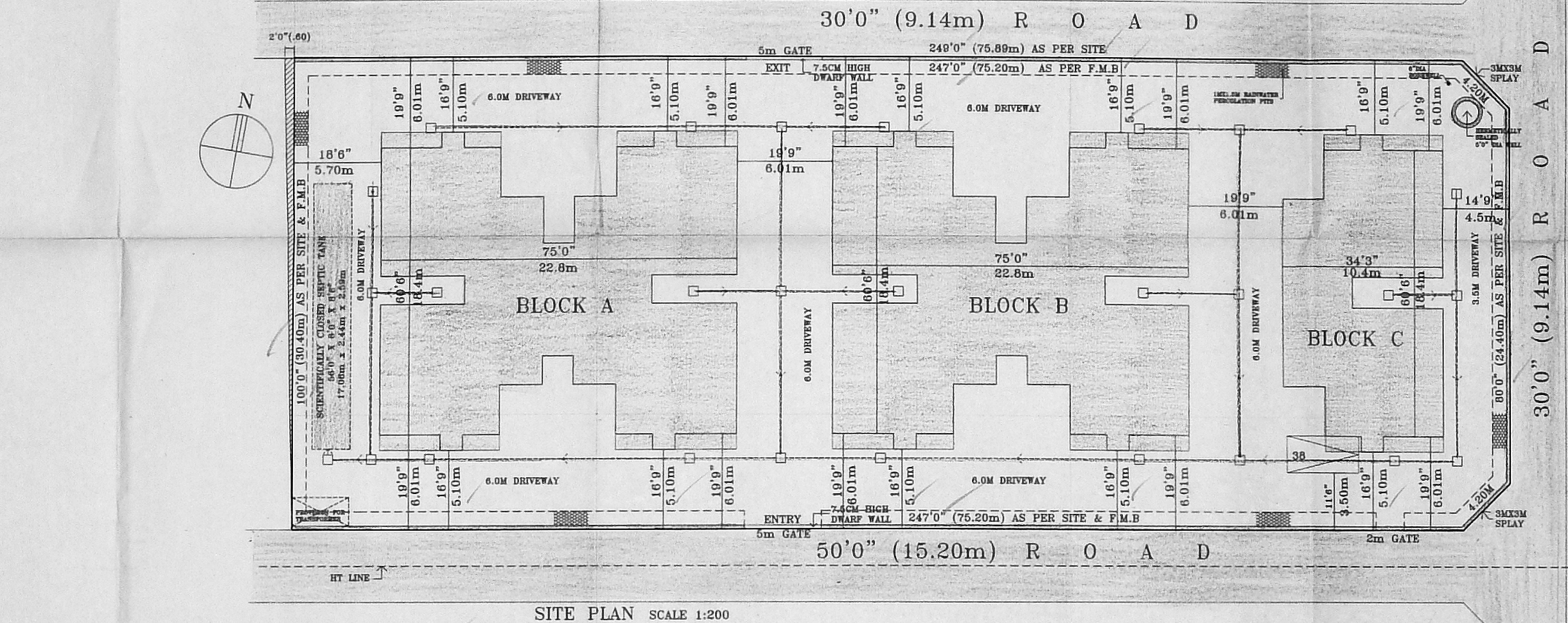

SITE PLAN SCALE 1:200

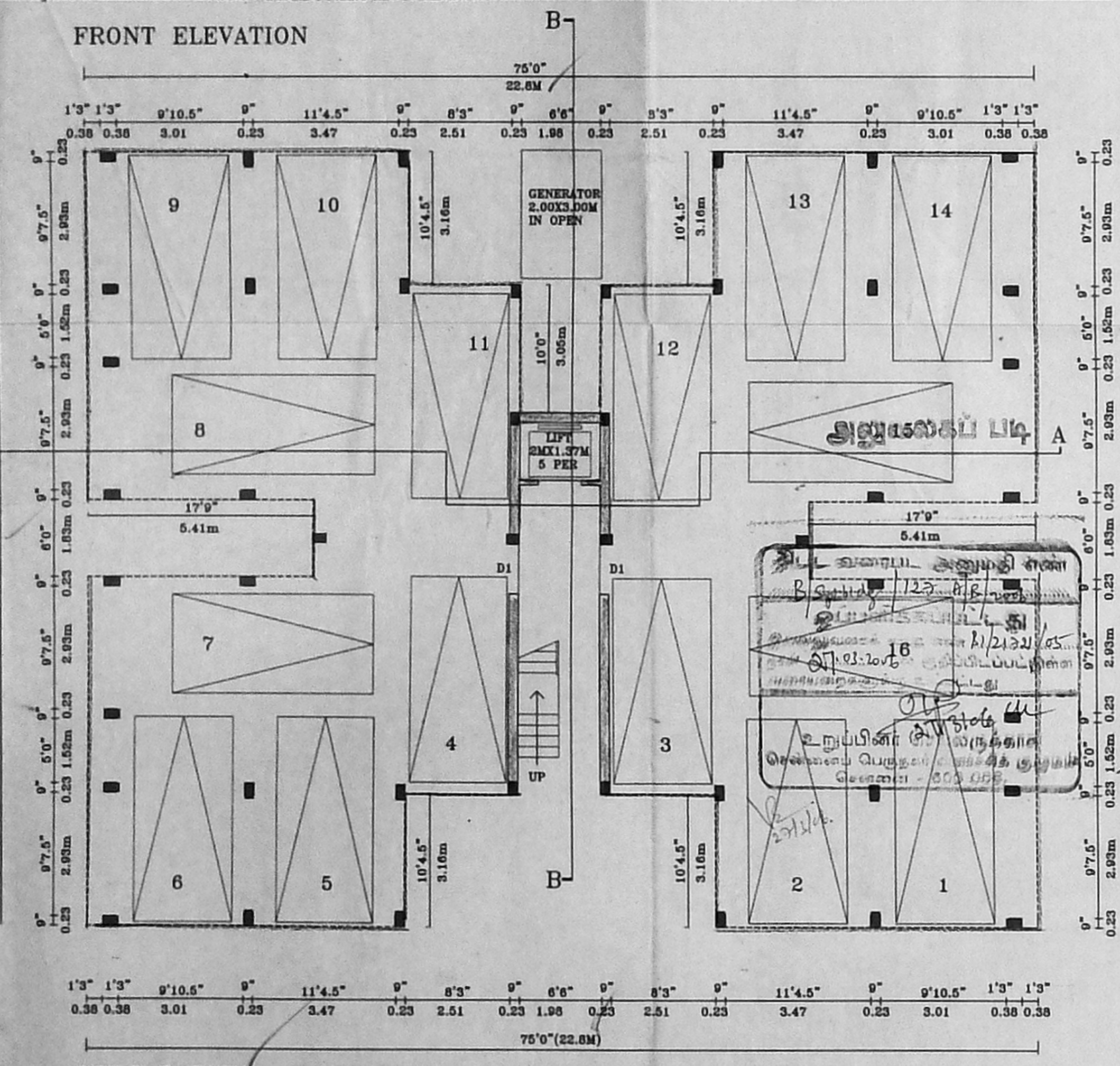

STILT PARKING FLOOR PLAN BLOCK 'A' AND 'B'

SCALE 1:100

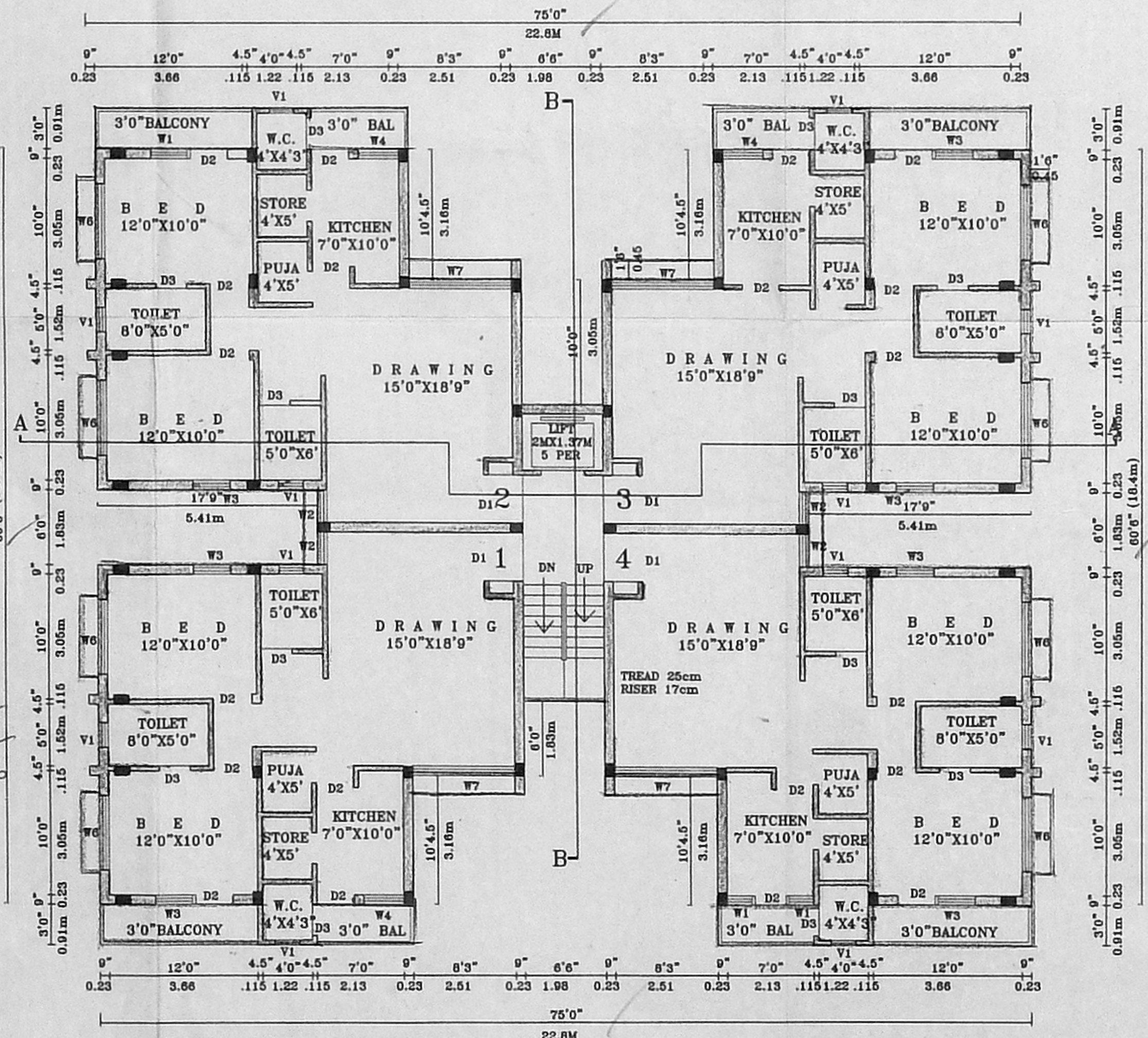

TYPICAL FLOOR PLAN (1ST, 2ND, 3RD & 4TH) BLOCK 'A' AND 'B'

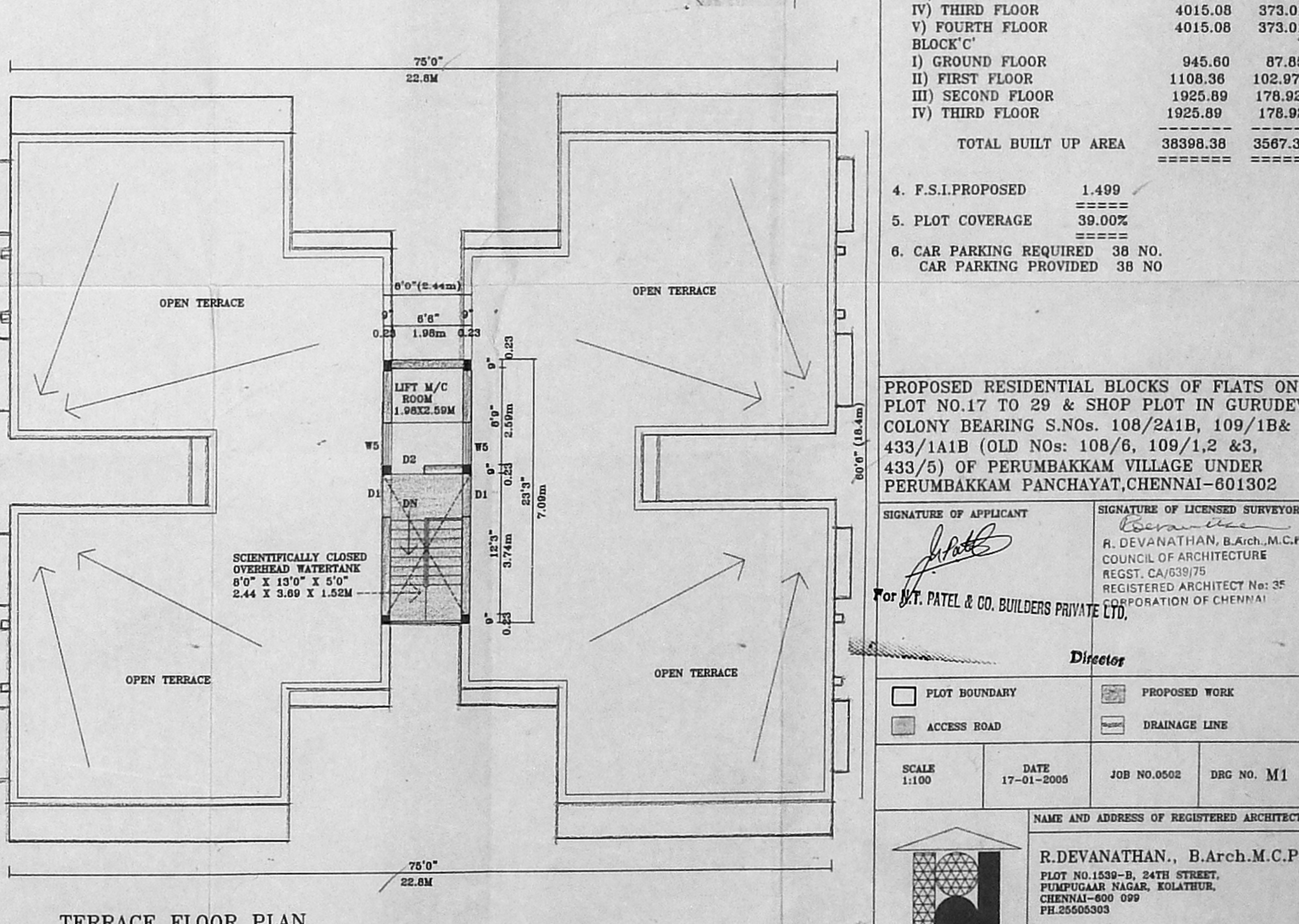

TERRACE FLOOR PLAN BLOCK 'A' AND 'B'

- SPECIFICATIONS**
1. THE BUILDING SHALL BE CONSTRUCTED WITH RCC FRAMED STRUCTURE WITH 9" THICK BRICKMASONRY WALLS FOR EXTERIOR AND 4.5" THICK BRICKMASONRY FOR INTERIOR PARTITION WALLS.
 2. ALL EXPOSED CONCRETE SURFACES SHALL BE FINISHED IN CEMENT PLASTER IN CM 1:3 AND ALL BRICKMASONRY SURFACES IN CM 1:4.
 3. THE FLOORING SHALL BE LAID WITH FACTORY MADE CERAMIC TILES.
 4. THE WEATHERING COURSE SHALL BE LAID TO SLOPE IN BRICK JELLY LIME MORTAR 1:5 AVE 4" TH AND FINISHED WITH ONE COURSE OF COUNTRY TILES.

SCHEDULE OF JOINERIES

D1	1.07 X 2.13	TEAKWOOD PANEL DOOR
D2	0.91 X 2.13	COUNTRYWOOD FLUSH DOOR
D3	0.78 X 2.13	COUNTRYWOOD FLUSH DOOR
W1	0.81 X 1.22	ALUMINIUM GLAZED WINDOW
W2	0.81 X 1.22	ALUMINIUM GLAZED WINDOW
W3	0.91 X 1.22	ALUMINIUM GLAZED WINDOW
W4	0.81 X 1.07	ALUMINIUM GLAZED WINDOW
W5	1.07 X 1.22	ALUMINIUM GLAZED WINDOW
W6	1.07 X 1.22	ALUMINIUM GLAZED WINDOW
W7	2.51 X 1.98	ALUMINIUM GLAZED WINDOW
W8	0.61 X 0.61	ALUMINIUM WITH GLASS LOUVRES

AREA STATEMENT

	SQ.FT	SQ.M
1. PLOT EXTENT	25600.00	2378.30
2. F.S.I PERMISSIBLE 1.5	38400.00	3567.44
3. BUILT UP AREA PROPOSED:		
CAR PARKING (NON F.S.I)		
I) BLOCK 'A'	3358.74	312.03
II) BLOCK 'B'	3358.74	312.03
III) BLOCK 'C'	907.13	84.27
	7624.61	708.33

BLOCK 'A'

I) STILL FLOOR	186.00	17.28
II) FIRST FLOOR	4015.08	373.01
III) SECOND FLOOR	4015.08	373.01
IV) THIRD FLOOR	4015.08	373.01
V) FOURTH FLOOR	4015.08	373.01

BLOCK 'B'

I) STILL FLOOR	186.00	17.28
II) FIRST FLOOR	4015.08	373.01
III) SECOND FLOOR	4015.08	373.01
IV) THIRD FLOOR	4015.08	373.01
V) FOURTH FLOOR	4015.08	373.01

BLOCK 'C'

I) GROUND FLOOR	945.60	87.85
II) FIRST FLOOR	1108.36	102.97
III) SECOND FLOOR	1925.89	178.92
IV) THIRD FLOOR	1925.89	178.92
TOTAL BUILT UP AREA	38398.38	3567.30

4. F.S.I PROPOSED 1.499
5. PLOT COVERAGE 39.00%
6. CAR PARKING REQUIRED 38 NO. CAR PARKING PROVIDED 38 NO.

PROPOSED RESIDENTIAL BLOCKS OF FLATS ON PLOT NO.17 TO 29 & SHOP PLOT IN GURUDEVI COLONY BEARING S.NOS. 108/2A1B, 109/1B & 433/1A1B (OLD NOS: 108/6, 109/1,2 & 3, 433/5) OF PERUMBAKKAM VILLAGE UNDER PERUMBAKKAM PANCHAYAT, CHENNAI-601302

SIGNATURE OF APPLICANT: *[Signature]*
 SIGNATURE OF LICENSED SURVEYOR: *[Signature]*
 R. DEVANATHAN, B.Arch., M.C.P.
 COUNCIL OF ARCHITECTURE
 REGD. CA/33/75
 REGISTERED ARCHITECT No. 35
 CORPORATION OF CHENNAI

Director
 PLOT BOUNDARY
 ACCESS ROAD
 PROPOSED WORK
 DRAINAGE LINE

SCALE 1:100 DATE 17-01-2006 JOB NO.0502 DRG NO. M1

NAME AND ADDRESS OF REGISTERED ARCHITECT
 R. DEVANATHAN, B.Arch., M.C.P.
 PLOT NO.158B-B, 24TH STREET,
 PIMPINGAR NAGAR, POLATHUR,
 CHENNAI-600 099
 PH.35500303

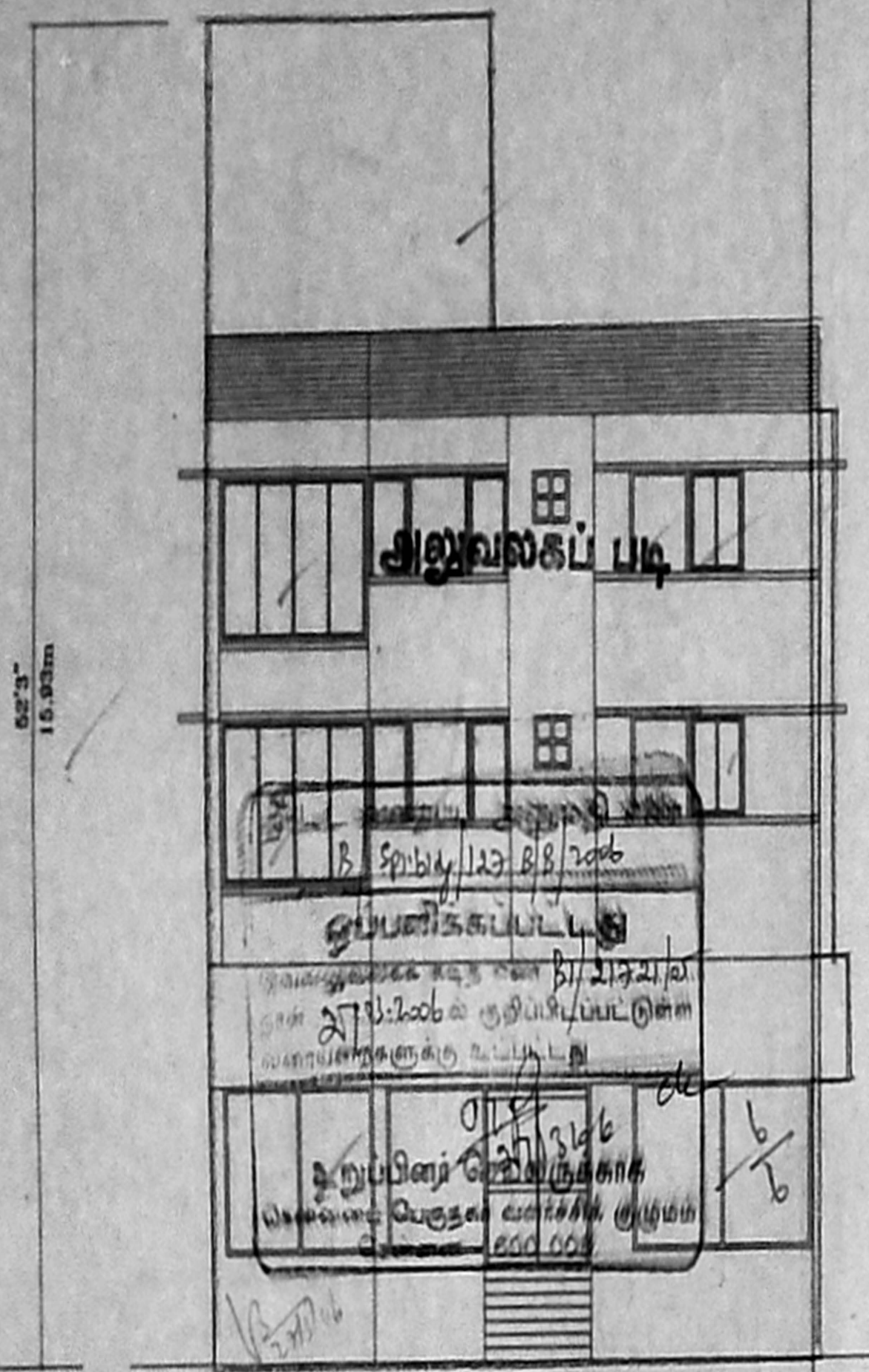

FRONT ELEVATION

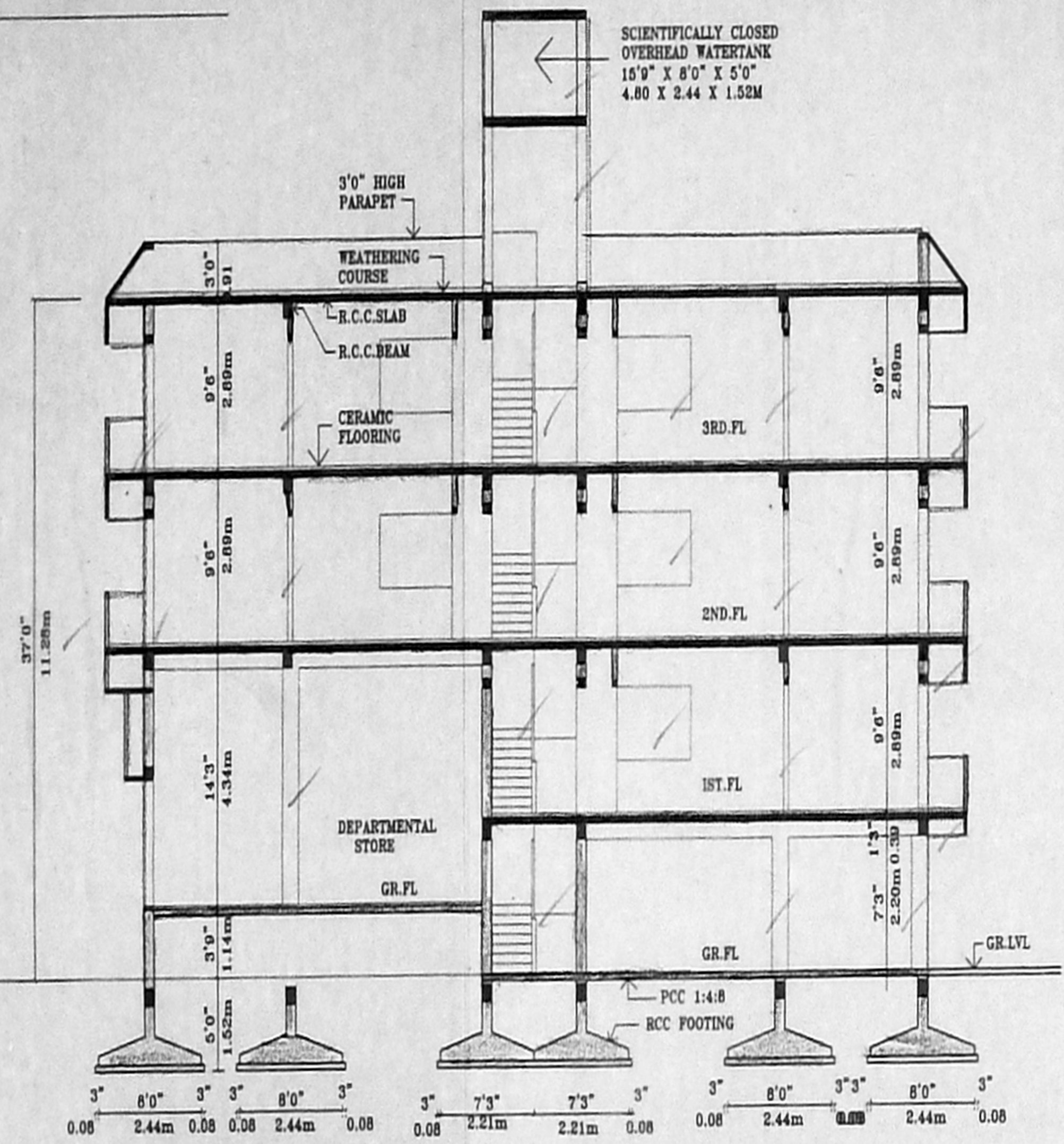

SECTION C-C

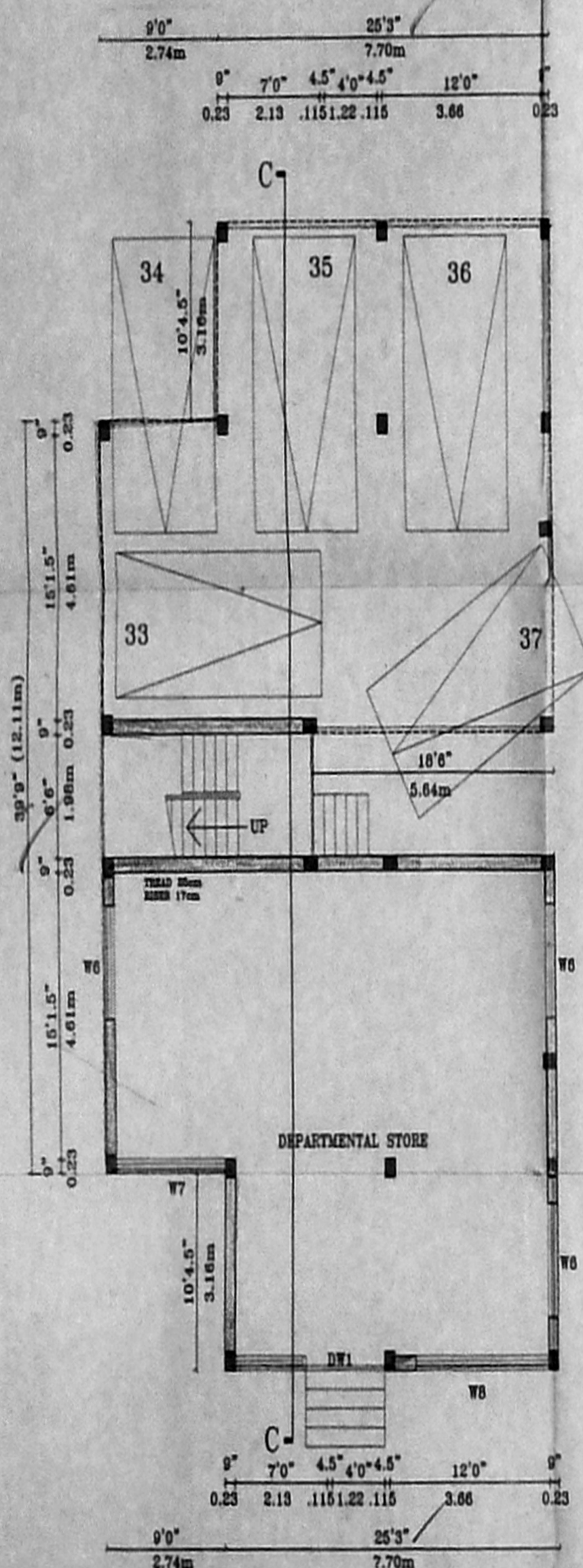

GROUND FLOOR (PART) + STILT FLOOR (PART) PLAN
BLOCK 'C' SCALE 1:100

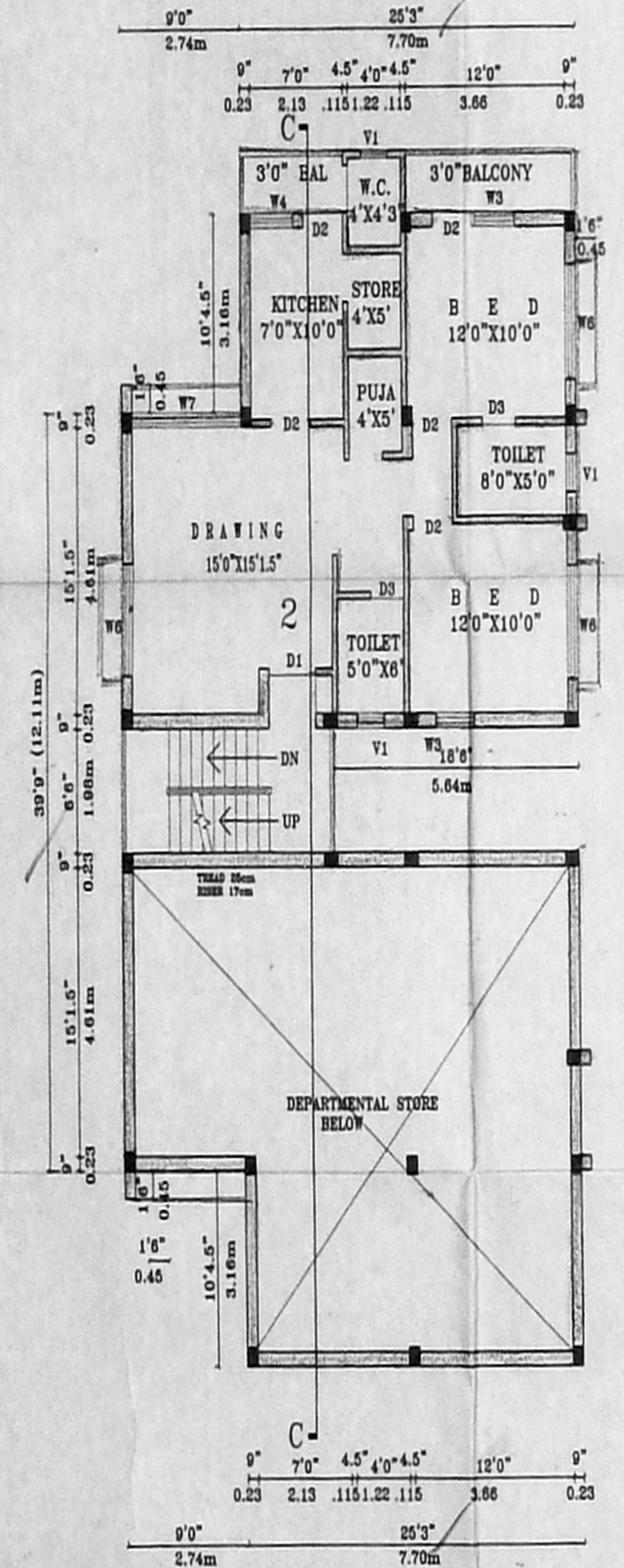

FIRST FLOOR PLAN (PART)
BLOCK 'C'

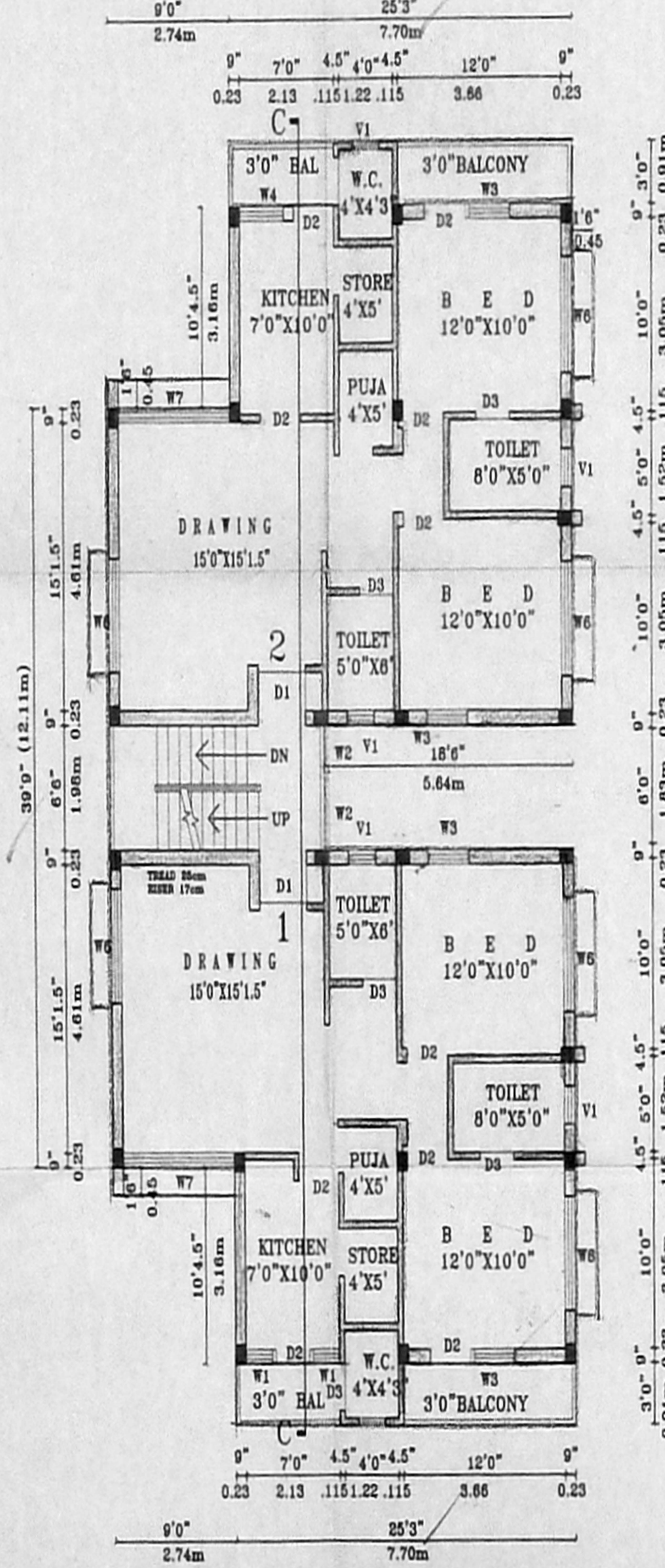

SECOND AND THIRD FLOOR PLAN
BLOCK 'C'

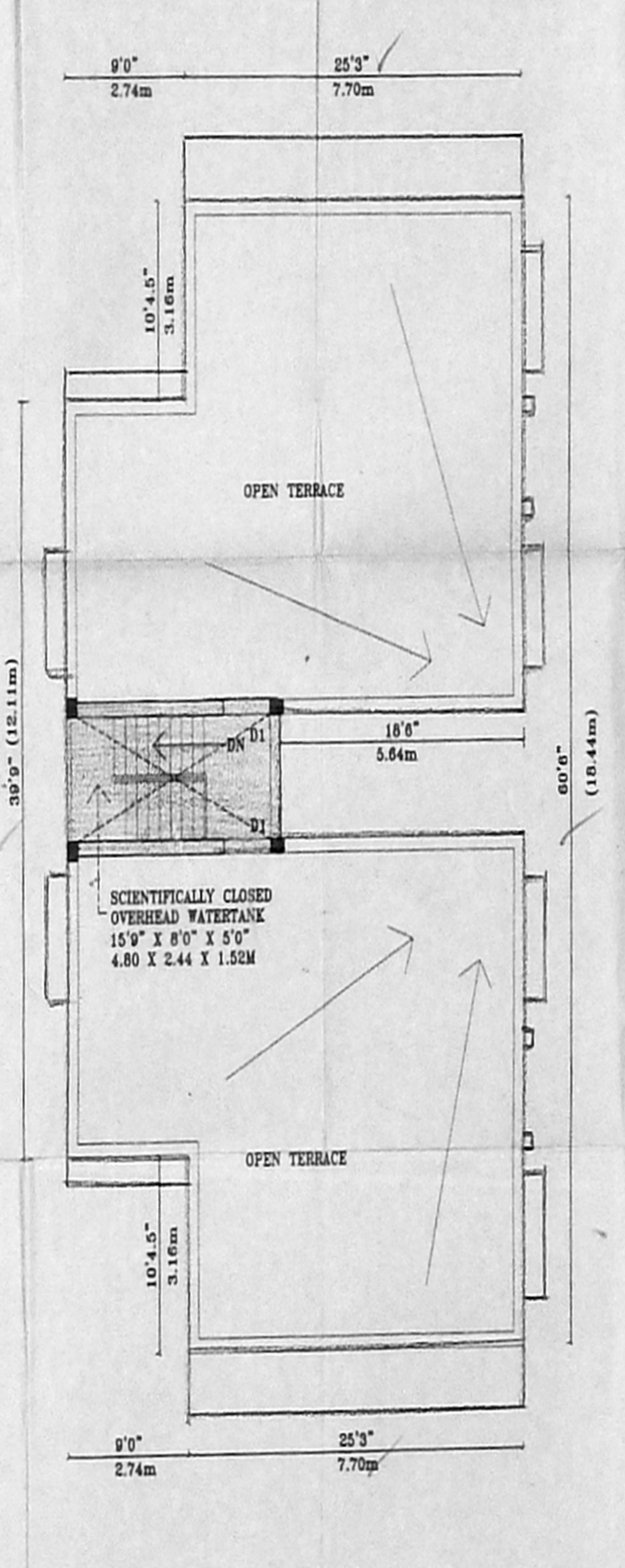

TERRACE FLOOR PLAN
BLOCK 'C'

- SPECIFICATIONS**
1. THE BUILDING SHALL BE CONSTRUCTED WITH RCC FRAMED STRUCTURE WITH 9"TH BRICKMASONRY WALLS FOR EXTERIOR AND 4.5"TH BRICK MASONRY FOR INTERIOR PARTITION WALLS.
 2. ALL EXPOSED CONCRETE SURFACES SHALL BE FINISHED IN CEMENT PLASTER IN CM 1:2 AND ALL BRICKMASONRY SURFACES IN CM 1:4.
 3. THE FLOORING SHALL BE LAID WITH FACTORY MADE CERAMIC TILES.
 4. THE WEATHERING COURSE SHALL BE LAID TO SLOPE IN BRICK JELLY LIME MORTAR 1:5 AVE 4"TH AND FINISHED WITH ONE COURSE OF COUNTRY TILES.

SCHEDULE OF JOINERIES

D1	1.07 X 2.13	TEARWOOD PANEL DOOR
D2	0.91 X 2.13	COUNTRYWOOD FLUSH DOOR
D3	0.76 X 2.13	COUNTRYWOOD FLUSH DOOR
W1	0.61 X 1.22	ALUMINIUM GLAZED WINDOW
W2	0.80 X 1.22	ALUMINIUM GLAZED WINDOW
W3	0.91 X 1.22	ALUMINIUM GLAZED WINDOW
W4	0.91 X 1.07	ALUMINIUM GLAZED WINDOW
W5	1.07 X 1.22	ALUMINIUM GLAZED WINDOW
W6	1.83 X 1.22	ALUMINIUM GLAZED WINDOW
W7	2.51 X 1.98	ALUMINIUM GLAZED WINDOW
W8	3.05 X 2.13	ALUMINIUM GLAZED WINDOW
DW1	3.46 X 2.13	ALUMINIUM GLAZED DOOR & WINDOW
V1	0.61 X 0.61	ALUMINIUM WITH GLASS LOUVRES

திருத்திய: வலைபட்டம்
 நாள்: 2-1-2006

செ. சி. வ. கு. (பி) எண்
 5. எண்: 21721/2005.
 உதவியாளர்:

கட்டுத்தாய்வு
 தி. உ. சி. சி.
 உ. தி. சி. சி.

PROPOSED RESIDENTIAL BLOCKS OF FLATS ON PLOT NO.17 TO 29 & SHOP PLOT IN GURUDEVA COLONY BEARING S.NOS. 108/2A1B, 109/1B & 433/1A1B (OLD NOS: 108/6, 109/1,2 & 433/5) OF PERUMBAKKAM VILLAGE UNDER PERUMBAKKAM PANCHAYAT, CHENNAI-601302

SIGNATURE OF APPLICANT
 For M.T. PATEL & CO. BUILDERS PRIVATE LTD.

SIGNATURE OF LICENSED SURVEYOR
 R. DEVANATHAN, B.Arch, M.C.P.
 COUNCIL OF ARCHITECTURE
 REGST. CA/639/75
 REGISTERED ARCHITECT No: 35
 CORPORATION OF CHENNAI

Director

PLOT BOUNDARY
 ACCESS ROAD
 PROPOSED WORK
 DRAINAGE LINE

SCALE: 1:100
 DATE: 17-01-2005
 JOB NO: 0502
 DRG NO: M2

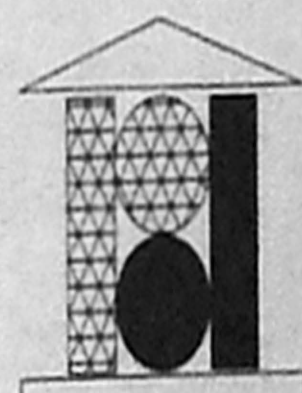
NAME AND ADDRESS OF REGISTERED ARCHITECT

 R. DEVANATHAN, B.Arch, M.C.P.
 PLOT NO. 1530-B, 24TH STREET,
 PUMPUGAAR NAGAR, KOLATHUR,
 CHENNAI-600 099
 PH. 26506303